News of Other Days

What You and Your Neighbors Were Doing in Days Gone By

Fifty Years Ago

We learn with great regret that Mr. Charles S. Parker has felt compelled, on account of his health, to resign his office as one of our Selectmen.

Franchise was granted, at a special meeting of the Selectmen, to erect and maintain poles and wires for the purpose of doing a general electric light, heat and power business.

It was very pleasant to see Professor Clark, lately principal of Punchard, on the cars a few days ago en route from Boston to Kingston.

William Gillespie has been appointed by the Selectmen to be a policeman for the ensuing year.

Twenty-five Years Ago

Fred Gould has started to build his new house on the Reading road. John Richardson is doing the work.

Former Superintendent of Schools, George M. Bemis, moved Tuesday to Revere.

A horse belonging to Thomas E. Rhodes, frightened by a pile of boxes overturning on Chestnut street, turned the wagon completely over, broke away and ran down Main street where it was stopped by Chief of Police Frank M. Smith.

John H. McDonald was appointed to succeed Mr. Bliss as Postmaster of Andover.

A petition is being circulated to require the Bay State Street Railway Company to run a through car from Lawrence to Andover through North Andover for one fare.

Ten Years Ago

A musket carried all through the Civil War by the late G. A. R. veteran, John Cummings, has been presented to the Memorial Hall by George T. Abbott. It is to be placed in a case with a copy of Mr. Cummings' army record attached.

Thaxter Eaton, recently elected town treasurer, officially assumed his new duties Monday.

Songs, drills and impersonations by the St. Augustine school children were the most popular part of the program of St. Patrick's Night at the Town Hall. The dramatic club presented "Honeymoon Flats."

Women from all of Andover's Protestant churches attended the ninth annual Inter-church Missionary rally held at the South Church, yesterday. Miss C. Madeleine Hewes, president of the Women's Union, was the presiding officer. Congregational singing of hymns was led by Miss Helen Moody with Mrs. F. H. Foster and Mrs. John C. Angus at the piano.

20th CENTURY BREAD
"Just like Mother's"

West Parish

Mr. and Mrs. John Fielding and daughter Mary and Mrs. Herbert Carter of Lowell street attended the Flower Show in Boston recently.

Mr. and Mrs. Ernest Moore and daughters of Barnstable spent the week-end with Mr. and Mrs. Kenneth Barnard.

George Putnam of Rochester, N. H., spent the week-end with his parents Mr. and Mrs. Leverett Putnam.

Miss Mabel Greenough of Melrose spent the week-end with Mrs. Karl Haartz, High Plain road.

Miss Isabelle Batchelder of Argilla road is spending the week with her friend Mrs. Stratton of Hartford, Conn.

Mr. and Mrs. Herbert Lewis attended the Farm and Homemakers Annual Day at Essex Agricultural School at Hawthorne on Wednesday.

Daniel Fitzpatrick of River road is much improved after being confined to his home for the past few weeks with illness.

Miss Lora Ramsey of Lowell treet was maid of honor at the marriage of Miss Esther James to Andrew G. MacMorran, both of Cape Elizabeth, Me., which took place Friday. The bride formerly attended Abbot Academy.

Kenneth Barnard of Shawsheen road has recently returned from a business trip to Washington, D. C.

Miss Betty Carter of Lowell street attended a luncheon bridge held at the home of Miss Betty Carey of Winchester on Saturday afternoon.

Mr. and Mrs. David Kelly and John Kelly of So. Braintree spent Sunday with Mr. and Mrs. Kenneth Barnard.

45th WEDDING ANNIVERSARY

Friends of Mr. and Mrs. Herbert Lewis will be interested to know that they quietly celebrated their 45th wedding anniversary with a family party at their home on Lowell street Sunday afternoon. Mr. and Mrs. Lewis were married on March 21, 1894, by the Rev. Edwin Smith, then pastor of the Congregational Church in Bedford. Mr. and Mrs. Lewis have been residents of Andover for the past 29 years. They have nine children and eleven grandchildren, and eight of the children and their families were present on Sunday. Those present were Mr. and Mrs. Ellery Metcalf and family of Saugus, Mr. and Mrs. Arthur Lewis and family, Mr. and Mrs. Clayton Northey, Mr. and Mrs. Carlton White of Dedham, Mr. and Mrs. Alfred Kneath and son of Melrose, Mr. and Mrs. Roger Lewis and son, Mr. and Mrs. Walter Lewis of Storrs, Conn., and Mr. and Mrs. Arthur Peatman and son. Mr. and Mrs. Robert Lewis and family of Syracuse, N. Y., were unable to attend.

GRANGE NOTES

The Dramatic Club of Andover Grange will meet tonight at the home of Miss Maude Dick in Lawrence.

Andover Grange will meet in Grange Hall on Tuesday evening at 8:00. The program of the evening will be in charge of the Executive Committee with Harry Playdon, chairman, in charge, and there will be music by the music committee.

BAKERY SALE

Various kinds of home-cooked food will be for sale at the bakery sale of the Woman's Union of the West Church to be held in the vacant store of the Musgrove building on Friday from 2:00 to 5:00 p. m. Mrs. Herbert Carter will be glad to receive orders for baked beans and brown bread which will be a specialty.

PLACE YOUR COAL ORDER TODAY
MAKE SURE IT'S
D & H
Cone Cleaned Anthracite
IT'S ALL AMERICAN
HIGH HEAT LOW ASH
D & H for Best Results
B. L. McDonald Coal Co.
58 MAIN STREET TELEPHONE 234

CLOCKS
John H. Grecoe
OPTICIAN — JEWELER
56 Main Street Tel. 830-R
"The Biggest Little Jewelry Store In The State"

HOMES
MODERN and DESIRABLE
In
Shawsheen Village
REASONABLE in PRICE
Andover-Shawsheen Realty Co.
Aberdeen Bldg. Shawsheen Village Tel. 119

Curran & Joyce Co.
Manufacturers
Soda Waters and Ginger Ales

Let Us Quote You
On Re-siding Your House Using
Asbestos Side-Wall Shingles
George W. Horne Co.
613 COMMON STREET, LAWRENCE
Established 1855 Tel. Law. 7331

Church Services

FREE CHRISTIAN CHURCH

Sunday, 9:30 Sunday School; 10:45 Nursery Class; 10:45 Morning worship with sermon on "Prayer and Action"; 12:00 Slattery Class; 12:00 Pastor's Class for joining church; 5:00 Vesper service at Cochran Church; 6:15 C. E.; Monday, 7:30 Whist for benefit of Boy Scouts; Thursday, 6:00 Junior choir; 7:30 Senior choir; 7:30 Standing committee.

WEST CHURCH

Thursday, 7:30 Senior choir; Friday afternoon, Bakery Sale by Woman's Union in Musgrove Bldg.; Sunday, 10:00 Church school; 10:45 Primary dept.; 10:45 Morning worship and sermon on "Through the Last Weeks with Judas"; 7:00 Young People at parsonage; Tuesday, 7:00 Boy Scouts; Wednesday, 7:30 Fireside Fellowship at parsonage.

ST. ANGUSTINE'S

Sunday masses at 6:30, 8:15, 9:45, 11:30; week-day masses at 7:30.

SOUTH CHURCH

Sunday, 9:30 Church School and The Little Church; 10:45 Morning worship and sermon; 10:45 Church Kindergarten; 5:00 Community Vesper Service at the Cochran Church; Tuesday, 7:15 Junior King's Daughters; Thursday, 2:00 Sewing Meeting, Women's Union; 4:00 Junior Choir; 7:00 Senior Choir; 8:00 Vesper Service, auspices of A. P. C. Sorority; Friday, 7:00 Boy Scouts with Court of Honor.

CHRIST CHURCH

Friday, 7:30 Boy Scouts; Saturday, 10:00 Children's Lenten service, 8:00 Holy Communion, 9:30 Church School, 10:00 Litany and Sermon; Monday, 7:45 G. F. S. older members group; Tuesday, 4:00 G. F. S. candidates; Wednesday, 3:00 G. F. S. younger members; 8:00 regular Lenten service, "Another Phase of the Lord's Prayer."

ACADEMY CHAPEL

Sunday, 5 p.m., vespers with Rev. Claude Butterfield of the Union Congregational Church in Ballardvale.

NORTH PARISH CHURCH

Sunday, 10:30 Morning service, "Confucianism"; Friday, 8:00 "Counterpanes and Coverlets" under direction of Alliance group.

BAPTIST CHURCH

Sunday, 9:30 Church school; 10:45 Church worship with music and sermon on "The Right To Be Good"; 6:00 Young People, Miss Edith Dunnells, leader; 7:00 Evening service, guest musicians from Lawrence and Revere; Thursday, 7:45 Standing Committee; Friday, 6:00 Junior choir; 7:00 Senior choir; 7:00 Boy Scouts.

"PINAFORE" OVER THE AIR

Much favorable comment has been heard about the radio broadcast of "Pinafore" put on yesterday by the students of the Junior High school.

Today is *somebody's* Birthday

Perhaps someone you know, someone you love is having a birthday today. Make it a Happy Birthday. Even though you're out-of-town, you can still pay a call — by telephone. It's a thoughtful thing to do that's nearly as satisfying as a call in person.

Day rates are thrifty. Night and Sunday rates are surprisingly *cheap*.

It costs nothing to get the cost of any call. Ask long-distance operator.

telephone ahead

Phone Your Order to The Bon Marche WITHOUT CHARGE—Call "Enterprise 5720"

The Bon Marché

•Merchandise of MERIT only•

LOWELL, MASS.

You Can Tell It's Spring

by the lovely apparel in our

FASHION SHOPS

Our store is a bee-hive of excitement! We're gloriously ready for Easter with sparkling new coats, irresistibly lovely. If you want to accessories waiting to make you irresistably lovely. If you want to be truly smart you'll make this a Bon Marche Easter.

Springtime STRAWS

$5.00

Your Easter bonnet is the crowning touch to your entire costume! Select a tiny pillbox, postillion crown, lamp-shade silhouette, or a high-hat flatterer. Wear drifts of veiling, nodding flowers, or velvet streamers. Head sizes 21½ to 23.

Street Floor

ABOVE . . .

$16.95

This classic tailleur is a perfect foil for your "little girl" blouses, your chartreuse scarfs, your pique gilets. Fashioned from long-wearing menswear worsted in navy or black. 12 to 42.

LEFT . . .

$19.95

Here's your favorite suit! The natty tweed mixtures of wine, grey, tan, or blue take to the fitted silhouette gloriously. Notice the fine tailoring, the precise cut of the revers. 12 to 20.

CENTER . . .

$19.95

The boxy coat looks well on everybody . . . and this blue or brown plaid version is especially attractive. The shoulder line this season is more military, more padded, more precise. 12 to 20.

Coats and Suits—Second Floor

The BON MARCHE of LOWELL

THE ANDOVER
TOWNSMAN
Established 1887
Published on Thursday at Smith & Coutts Co., 4 Park Street, Andover, Mass., by Elmer J. Grover.
Entered at the Andover Postoffice as Second Class Matter

You Can't Do Anything About It?

At the opening of the town meeting last week Chairman Howell F. Shepard made a statement which was a bitter pill that you had to swallow. He told you, in effect, that if you spent the same amount as last year you would still have a tax rate two dollars or so higher than last year's, and you couldn't do a thing about it, not a thing.

And it was true, absolutely true. The excessive state budget of the past year was largely responsible for this year's threatened tax rate increase in Andover. The Boston newspapers for the past few years have carried tales of the squandering which has been going on at the State House. It may have seemed none of your business at the time, but a week ago you found out that it was very much your business, that the squandering was coming out of your pocketbook.

So, you can't do anything about last year's expenditures now, but you can do something about this year's. You can do several things. First of all, on April 4th, at 10:30 in the Gardner auditorium at the State House a public hearing will be held on the budget before the Ways and Means Committee of the state legislature. The people who want the money spent on them will be there; how about the people whose money is being spent? You have just as much right, more right in fact, to be there and voice your will, and unless you want to be told next March that the tax rate is going up another two or three dollars because of state expenditures, it would be a good idea for you to attend that hearing. The Massachusetts Federation of Taxpayers' associations has secured special excursion rates from the railroad for that day.

Then there is one other thing you can do. You have a telephone, and if you don't you can mail a letter. We have three people representing us at the state legislature; let them know how you want to be represented. The people who want the money spent on them again in this case will let them know; why don't you? Senator Babcock lives down in Bradford, representatives Twomey and Casey live in South Lawrence. They're only too glad to hear your views, and if they hear enough of them, they're bound to voice wisely for sane, economic government.

SATURDAY NIGHT SUPPER
at
Ye ANDOVER MANSE
HOME-BAKED BEANS
DELICIOUS FISH CAKES
HAM
109 Main Street

Inter-Church Missionary Rally Attracts Goodly Audience

In spite of bad weather conditions, a goodly audience attended both sessions of the Inter-Church Missionary Rally held last Thursday at the South Church. Mrs. Lillian Cole Gould presided. After short opening exercises, Mrs. Gould introduced Mrs. Oswald Tower, who described the work for the blind of Greater Andover. It was through such work undertaken by the Lawrence Woman's Club that Mrs. John Phillips became interested in founding an Andover unit under the Academy Benevolent Society, with Mrs. Tower as chairman. Mrs. Harold Leitch, Mrs. Sutton, and others in the town have also rendered devoted service to this labor of love. Various Academy faculty members have at various times addressed the group at their Peabody House meetings.

"The Church Can Hold Its Youth" was the subject ably discussed by Rev. Samuel Overstreet. His church, the Baptist of Andover, had just been visited by sixteen very live young collegiates whose avowed purpose was to stimulate the young people of the congregation. Mr. Overstreet feels strongly that there is no such thing as a Youth Problem; rather, it is the problem of those of the parent age who have let themselves become smug and self-complacent. Youth calls for an all-inclusive program: devotional, recreational, vocational. All ages must work together; the family pew is still very important.

Mr. Overstreet's half-hour was the prelude to a number of reports from various Andover Sunday schools. Mrs. Christison spoke for the Free Church, saying that it could easily double its church school of 200 were teachers available. Mrs. Savage said that two experienced teachers had charge during the church hour of the primary and beginners, whose parents were thus set free to attend divine service. Mrs. Noss commented that classes now sought out their own teachers, whereas the opposite used to be true. A letter from Mrs. Myron Clark, now of Bedford, reported on the experiment called a Junior Seminar, comprised of boys and girls under a series of leaders each serving one or two months only.

The last number in the morning session was a talk by Mrs. Franklin Field of Boston entitled "Christian Education for Women." She begged the women of our churches to undergird their lives with Christian principles, educating themselves as individuals, as members of families, as citizens, and as members of world-citizenry, that they may present a Christian front to the world. To effect this in many churches the small study-group is being tried out, resulting in the creation of local leaders.

After an hour or more of recess the afternoon session opened with four choral selections by the Abbot Academy Choir under the direction of Miss Friskin. This made a beautiful prelude to the solemn devotional service conducted by Miss Fannie Davis. She based her comments on Habakkuk's waiting in the watchtower to see what the Lord should say to him. To know His will, we too must keep silence before Him.

The events on the program reached their climax in the memorable hour given over to Dr. James Dexter Taylor of Johannesburg, South Africa. This missionary veteran has for the past forty years been a circuit-rider on the Rand, covering about seventy miles, with nine churches and more than seventy out-stations in his care. He described vividly the different types of miners, many of them raw natives from the bush. The slogan of the African church is "Every man an evangelist." These simple people accept Christianity in childlike faith, being cheerful givers toward the building of churches and hospitals.

The last half of the hour was devoted by Dr. Taylor to an account of the wonderful Madras Conference, which he attended while en route to America. Many of the 470 present had learned English on purpose to be able to follow the program intelligently. More than fifty percent of the delegates were under 50 years of age; 15 were from Black Africa. Dr. Taylor spoke with deep feeling of the Communion Service early Christmas morning; of the mutual forbearance of the Chinese and Japanese delegates; of Kagawa's address on the Cross of Christ. Two ideas emerging from the Conference were: First, Evangelism—the Church has a gospel, a message and a movement; second, The appeal of the so-called Younger Churches to be given a free hand locally, yet not to be forsaken financially.

All who braved the bad roads of March 16 felt amply rewarded. The committee in charge of the Rally program consisted of Mrs. Lillian Gould, Mrs. Gutterson, Mrs. Whittemore, Mrs. Godfrey, Mrs. Noss, and Miss Alice Bell, with Mrs. Ripley in charge of music.

Officers Elected By Clan Auxiliary

Mrs. Merrill Watts will succeed Mrs. Ann Driscoll as president of the Clan Auxiliary for the coming year according to results of the voting at last Thursday's meeting. Others elected were: vice president, Mrs. Archibald Davidson; past president, Mrs. Ann Driscoll; chaplain, Mrs. Ann Renny; conductor, Mrs. Jean Wood; assistant conductor, Miss Ella Petrie; recording secretary, Mrs. Gordon Grant; financial secretary, Mrs. Raymond Lefebvre; guard, Miss Louise Keith; sentinel, Miss Agnes Cabrie; American flagbearer, Mrs. John Thomson; Scottish standard bearer, Miss Georgina Petrie; trustee for three years, Mrs. Ann Driscoll.

Installation of officers is scheduled for Thursday, April 20. Next Thursday, the auxiliary is planning a memorial service at their regular meeting.

Anw members who wish to be named as deputies to Lowell or Providence are asked to give their names to Mrs. Watts.

The past presidents' association will meet tonight at the home of Mrs. George Gordon on North Main street.

HOLY WEEK ORGANISTS

Co-operating in the devotional hour to be held at the Free Church during Holy Week are the following organists: Miss Marion Abbott, John Newell, Dr. Carl F. Pfatteicher, Ernest Thorsquist, and Horace Killam.

You save money by paying $2.00 a year for the Townsman.

Town's Oldest Man 93 Years Old Today

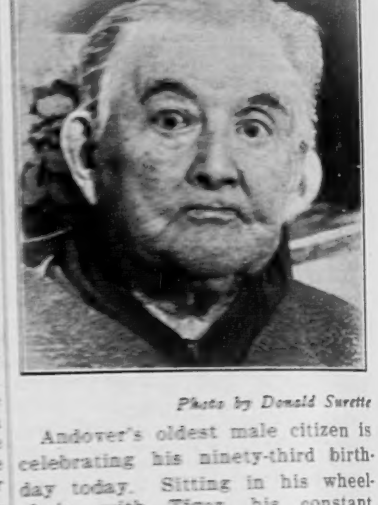

Photo by Donald Surette

Andover's oldest male citizen is celebrating his ninety-third birthday today. Sitting in his wheelchair, with Tiger, his constant companion on his lap, Mr. Charles P. Rea of 69 Park street happily receives the best wishes and congratulatory messages from his many friends who remember him in active life as the jolly "Charley" Rea, who always had a story to tell.

Born in old Andover, March 23, 1846, he has lived most of his life here, becoming chief engineer for the Andover Steam Engine around 1880. He retired from active business about seven years ago and has been the holder of the Boston Post Cane for the last six. Since last September, it has been necessary for him to remain in his wheel chair, but the confinement has not affected his friendly spirit or cheerful manner.

His tiger cat has remained at his side for twelve years and his predecessor, a black cat, was his companion for eighteen years.

Mr. Rea and his sister, Mrs. Alice Dearborn of Elm street are the only two surviving in the family. He has one son, William T. Rea, fireman, retired since last April; two daughters, Mrs. Grace Ayer, Park street, and Mrs. Elda R. Curtis, Park street, with whom he resides.

Andover is proud of her "grand old man" and wishes him many happy returns of the day.

Registrar Defends "Frills And Fads"

Defending the so-called "frills and fads" as fundamentals in today's complex social world, Professor George K. Makechnie, registrar of Boston University's School of Education, gave an emphatic talk on "Social Challenges to Education Today" at the meeting of the Parent-Teacher association last night. Time fifty years ago was so taken up with merely earning a living that all that was needed was the three R's, he said, but today, with specialized work in factories and with a great deal of spare time, people must be trained not only for work but also for living in today's social atmosphere.

Mrs. Kenneth Barnard, president, appointed as a nominating committee Mrs. Roy Hardy, Mrs. M. Phillips Graham and Mrs. Needham Brown. The next meeting will be the annual business meeting, with the senior high under Mr. Hamblin having charge.

FAMOUS PAINTINGS

(Continued from Page 1)

Mrs. Ellsworth Lewis, Naomi, Mrs. Edwin Bramley; Hagar and Ishmael in the Desert, Von Barrocio, Hagar, Mrs. Jeremiah O'Connor, Ishmael, Walter Tomlinson, Jr.; Marie Antoinette, Flameng, Marie, Mrs. William Poland, Priest, Mrs. Leonard Johnson; Queen Louise, Richter, Mrs. Lester Thompson; Queen Elizabeth and Mary Queen of Scotland, Gynta, Elizabeth, Mrs. A. E. Knowles, and Mary, Mrs. William W. Kurth; Queen Victoria, Carey, Mrs. Joseph T. Gagne; Joan of Arc, Ingres, Miss Dorothy Christie; Lady Hamilton as Circe, Romney, Mrs. Alex Ritchie, Jr.; Jenny Lind, Sargent, Mrs George Weldon; Ann Hutchinson, Cyrus Dallin, Mrs. Garfield S. Chase, child, Betty Jane O'Connor; Faith, Moretto, Miss Valerie Simmers; Hope, Watts, Miss Elinor Houston; and Charity, Thayer, Miss Barbara Bartlett.

Tickets may be purchased at the door or from members of the club.

Punchard Players Receive Letters

The boys who played on this season's Punchard varsity basketball squad which won the Merrimack Valley Interscholastic championship were awarded their letters Tuesday during the utility period at the special assembly. Mr. Dunn awarded the letters and charms to the boys. Captain Al White was presented with the championship cup on behalf of his team by Mr. Dunn.

Mr. Lovely opened the assembly with a few remarks, in the absence of Mr. Hamblin.

Mr. Colson, assistant state supervisor of physical education, was introduced by Mr. Dunn. Mr. Colson, in turn, introduced Mr. Kelly, state supervisor of physical education, who gave an interesting talk to his young audience on his experiences as a football referee.

The following boys won their letters: Captain Al White, Warren Deyermond, Donald McLauchlan, captain elect; Calvin Deyermond, Elwood Brennan, Robert Towne, Donald Easdon, William and Frederick Yancy, William Anderson, manager.

Births

A son, Charles Frederick Jr., to Mr. and Mrs. Charles Dalton of Chestnut street at the Lawrence General hospital last Sunday. The mother is the former Jean Scannell. Mr. Dalton is the proprietor of Lowe's Drug store.

A daughter to Mr. and Mrs. William Dixon of North street, West Andover, at the Clover Hill hospital last Saturday.

A daughter, Jane Frances, to Mr. and Mrs. James H. Soutar (Gertrude Campion) at the Phillips House, March 14.

A son to Mr. and Mrs. Ray Reed of Argilla road on Tuesday, March 14, at the O'Donnell Sanitorium. Mrs. Reed is the former Mary Rennie, daughter of Mr. and Mrs. George Rennie.

3 Weeks To Easter

1919 20 Years 1939

Of Cleansing And Dyeing Satisfaction

Given by the Arrow System meticulous care and detail has merited our leadership in this endeavor.

FAST COLOR DYEING

Lifetime Guarantee Moth Proofing

HATS BLOCKED

The ARROW CLEANSING DYEING SYSTEM

58 Main St., Andover

Preferred for Reliability

Spring IS HERE!

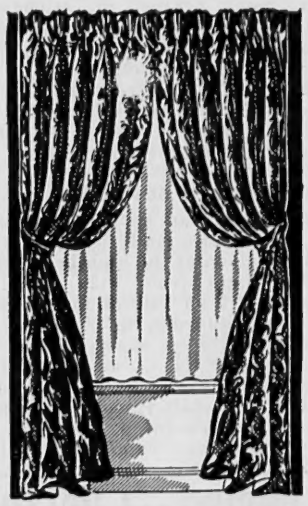

Gay colorful chintzes, prints in profusion, ruffled curtains, new nets that show the style trends, new colorful Cottage Sets—all these and many other things shown for Spring in our third floor Drapery section.

COLORFUL CHINTZES
With pleated chintz edges. Colors, brown, black, green, rose.
Pr. $3.98

HOUSE AND GARDEN PRINTS
In stripes and figures. Colors, gold, blue, green, brown, wine. 36 inches wide 7 feet long.
Pr. $2.50

50-in. PRINTS
For living room or dining room. A new pattern called Tree Bark. Satine lined. Colors, rose, blue, green, wine, gold.
Pr. $6.98

SWAG TAFFETA DRAPES
Beautiful rayon taffeta with a swag top. Colors, cedar, rose, blue, green, gold, wine.
Pr. $5.50

RUFFLED MARQUISETTES
Soft, shimmery marquisettes with picot ruffles. White, ivory, or ecru tones. Beautifully tailored.
Pr. $1.69

DOTTED MARQUISETTES
Well spaced cushion dots on bodies. 46 inches wide, 2 1-6 yards long, 6 inch cut ruffles with picot edges. White, ivory, or ecru.
Pr. $1.69

BOUDOIR CHAIRS
Medallion chintz boudoir chairs. An addition to any home.
Each $12.00

CRICKET CHAIRS
Polished maple cricket chairs with colorful chintz in floral or nautical designs.
Each $3.95

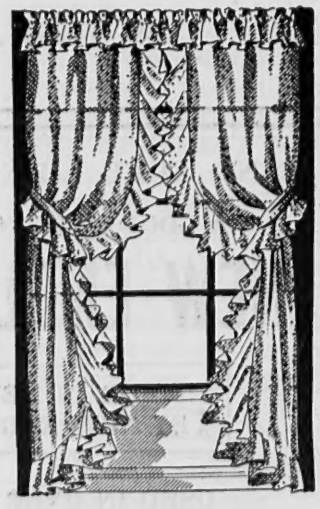

Draperies — Interior Decorations — Upholsteries

A. B. Sutherland Co.

Free Delivery to Andover Daily

THE ANDOVER
TOWNSMAN
Established 1887
Published on Thursday at Smith & Coutts Co., 4 Park Street, Andover, Mass., by Elmer J. Grover.
Entered at the Andover Postoffice as Second Class Matter

You Can't Do Anything About It?

At the opening of the town meeting last week Chairman Howell F. Shepard made a statement which was a bitter pill that you had to swallow. He told you, in effect, that if you spent the same amount as last year you would still have a tax rate two dollars or so higher than last year's, and you couldn't do a thing about it, not a thing.

And it was true, absolutely true. The excessive state budget of the past year was largely responsible for this year's threatened tax rate increase in Andover. The Boston newspapers for the past few years have carried tales of the squandering which has been going on at the State House. It may have seemed none of your business at the time, but a week ago you found out that it was very much your business, that the squandering was coming out of your pocketbook.

So, you can't do anything about last year's expenditures now, but you can do something about this year's. You can do several things. First of all, on April 4th, at 10:30 in the Gardner auditorium at the State House a public hearing will be held on the budget before the Ways and Means Committee of the state legislature. The people who want the money spent on them will be there; how about the people whose money is being spent? You have just as much right, more right in fact, to be there and voice your will, and unless you want to be told next March that the tax rate is going up another two or three dollars because of state expenditures, it would be a good idea for you to attend that hearing. The Massachusetts Federation of Taxpayers' associations has secured special excursion rates from the railroad for that day.

Then there is one other thing you can do. You have a telephone, and if you don't you can mail a letter. We have three people representing us at the state legislature; let them know how you want to be represented. The people who want the money spent on them again in this case will let them know; why don't you? Senator Babcock lives down in Bradford, representatives Twomey and Casey live in South Lawrence. They're only too glad to hear your views, and if they hear enough of them, they're bound to vote wisely for sane, economic government.

SATURDAY NIGHT SUPPER
at
Y^E ANDOVER MANSE
HOME-BAKED BEANS
DELICIOUS FISH CAKES
HAM
109 Main Street

Inter-Church Missionary Rally Attracts Goodly Audience

In spite of bad weather conditions, a goodly audience attended both sessions of the Inter-Church Missionary Rally held last Thursday at the South Church. Mrs. Lillian Cole Gould presided. After short opening exercises, Mrs. Gould introduced Mrs. Oswald Tower, who described the work for the blind of Greater Andover. It was through such work undertaken by the Lawrence Woman's Club that Mrs. John Phillips became interested in founding an Andover unit under the Academy Benevolent Society, with Mrs. Tower as chairman. Mrs. Harold Leitch, Mrs. Sutton, and others in the town have also rendered devoted service to this labor of love. Various Academy faculty members have at various times addressed the group at their Peabody House meetings.

"The Church Can Hold its Youth" was the subject ably discussed by Rev. Samuel Overstreet. His church, the Baptist of Andover, had just been visited by sixteen very live young collegiates whose avowed purpose was to stimulate the young people of the congregation. Mr. Overstreet feels strongly that there is no such thing as a Youth Problem; rather, it is the problem of those of the parent age who have let themselves become smug and self-complacent. Youth calls for an all-inclusive program: devotional, recreational, vocational. All ages must work together; the family pew is still very important.

Mr. Overstreet's half-hour was the prelude to a number of reports from various Andover Sunday schools. Mrs. Christison spoke for the Free Church, saying that it could easily double its church school of 200 were teachers available. Mrs. Savage said that two experienced teachers had charge during the church hour of the primary and beginners, whose parents were thus set free to attend divine service. Mrs. Noss commented that classes now sought out their own teachers, whereas the opposite used to be true. A letter from Mrs. Myron Clark, now of Bedford, reported on the experiment called a Junior Seminar, comprised of boys and girls under a series of leaders each serving one to two months only.

The last number in the morning session was a talk by Mrs. Franklin Field of Boston entitled "Christian Education for Women." She begged the women of our churches to undergird their lives with Christian principles, educating themselves as individuals, as members of families, as citizens, and as members of world-citizenry, that they may present a Christian front to the world. To effect this in many churches the small study-group is being tried out, resulting in the creation of local leaders.

After an hour or more of recess the afternoon session opened with four choral selections by the Abbot Academy Choir under the direction of Miss Friskin. This made a beautiful prelude to the solemn devotional service conducted by Miss Fonnie Davis. She based her comments on Habakkuk's waiting in the watchtower to see what the Lord should say to him. To know His will, we too must keep silence before Him.

The events on the program reached their climax in the memorable hour given over to Dr. James Dexter Taylor of Johannesburg, South Africa. This missionary veteran has for the past forty years been a circuit-rider on the Rand, covering about seventy miles, with nine churches and more than seventy out-stations in his care. He described vividly the different types of miners, many of them raw natives from the bush. The slogan of the African church is "Every man an evangelist." These simple people accept Christianity in childlike faith, being cheerful givers toward the building of churches and hospitals.

The last half of the hour was devoted by Dr. Taylor to an account of the wonderful Madras Conference, which he attended while en route to America. Many of the 470 present had learned English on purpose to be able to follow the program intelligently. More than fifty percent of the delegates were under 50 years of age; 15 were from Black Africa. Dr. Taylor spoke with deep feeling of the Communion Service early Christmas morning; of the mutual forbearance of the Chinese and Japanese delegates; of Kagawa's address on the Cross of Christ. Two ideas emerging from the Conference were: First, Evangelism—the Church has a gospel, a message and a movement; second, The appeal of the so-called Younger Churches to be given a free hand locally, yet not to be forsaken financially.

All who braved the bad roads of March 16 felt amply rewarded. The committee in charge of the Rally program consisted of Mrs. Lillian Gould, Mrs. Gutterson, Mrs. Whittemore, Mrs. Godfrey, Mrs. Noss, and Miss Alice Bell, with Mrs. Ripley in charge of music.

Officers Elected By Clan Auxiliary

Mrs. Merrill Watts will succeed Mrs. Ann Driscoll as president of the Clan Auxiliary for the coming year according to results of the voting at last Thursday's meeting. Others elected were: vice president, Mrs. Archibald Davidson; past president, Mrs. Ann Driscoll; chaplain, Mrs. Ann Renny; conductor, Mrs. Jean Wood; assistant conductor, Miss Ella Petrie; recording secretary, Mrs. Gordon Grant; financial secretary, Mrs. Raymond Lefebvre; guard, Miss Louise Keith; sentinel, Miss Agnes Cairnie; American flagbearer, Mrs. John Thomson; Scottish standard bearer, Miss Georgina Petrie; trustee for three years, Mrs. Ann Driscoll.

Installation of officers is scheduled for Thursday, April 20. Next Thursday, the auxiliary is planning a memorial service at their regular meeting.

Anw members who wish to be named as deputies to Lowell or Providence are asked to give their names to Mrs. Watts.

The past presidents' association will meet tonight at the home of Mrs. George Gordon on North Main street.

HOLY WEEK ORGANISTS

Co-operating in the devotional hour to be held at the Free Church during Holy Week are the following organists; Miss Marion Abbott, John Newell, Dr. Carl F. Pfatteicher, Ernest Thornquist, and Horace Killam.

You save money by paying $2.00 a year for the Townsman.

Town's Oldest Man 93 Years Old Today

Photo by Donald Surette

Andover's oldest male citizen is celebrating his ninety-third birthday today. Sitting in his wheelchair, with Tiger, his constant companion on his lap, Mr. Charles P. Rea of 69 Park street happily receives the best wishes and congratulatory messages from his many friends who remember him in active life as the jolly "Charley" Rea, who always had a story to tell.

Born in old Andover, March 23, 1846, he has lived most of his life here, becoming chief engineer for the Andover Steam Engine around 1880. He retired from active business about seven years ago and has been the holder of the Boston Post Cane for the last six. Since last September, it has been necessary for him to remain in his wheel chair, but the confinement has not affected his friendly spirit or cheerful manner.

His tiger cat has remained at his side for twelve years and his predecessor, a black cat, was his companion for eighteen years.

Mr. Rea and his sister, Mrs. Alice Dearborn of Elm street are the only two surviving in the family. He has one son, William T. Rea, fireman, retired since last April; two daughters, Mrs. Grace Ayer, Park street, and Mrs. Elda R. Curtis, Park street, with whom he resides.

Andover is proud of her "grand old man" and wishes him many happy returns of the day.

Registrar Defends "Frills And Fads"

Defending the so-called "frills and fads" as fundamentals in today's complex social world, Professor George K. Makechnie, registrar of Boston University's School of Education, gave an emphatic talk on "Social Challenges to Education Today" at the meeting of the Parent-Teacher association last night. Time fifty years ago was so taken up with merely earning a living that all that was needed was the three R's, he said, but today, with specialized work in factories and with a great deal of spare time, people must be trained not only for work but also for living in today's social atmosphere.

Mrs. Kenneth Barnard, president, appointed as a nominating committee Mrs. Roy Hardy, Mrs. M. Phillips Graham and Mrs. Needham Brown. The next meeting will be the annual business meeting, with the senior high under Mr. Hamblin having charge.

ldest Man
ars Old Today

Photo by Donald Surette

oldest male citizen is his ninety-third birth- Sitting in his wheel- Tiger, his constant n his lap, Mr. Charles 9 Park street happily best wishes and con- messages from his s who remember him as the jolly "Charley" lways had a story to

ld Andover, March 23, lived most of his life ing chief engineer for Steam Engine around tired from active busi- even years ago and has lder of the Boston Post he last six. Since last it has been necessary remain in his wheel he confinement has not is friendly spirit or anner.

cat has remained at his elve years and his prede- black cat, was his com- eighteen years.

and his sister, Mrs. born of Elm street are vo surviving in the fami- one son, William T. Rea, etired since last April; ters, Mrs. Grace Ayer, t, and Mrs. Elda R. Cur- street, with whom he re-

is proud of her "grand and wishes him many urns of the day.

ar Defends
"Frills And Fads"

ng the so-called "frills and fundamentals in today's social world, Professor . Makechnie, registrar of niversity's School of Edu- ave an emphatic talk on Challenges to Education at the meeting of the eacher association last me fifty years ago was so with merely earning a liv- all that was needed was the s, he said, but today, with ed work in factories and great deal of spare time, nust be trained not only but also for living in to- cial atmosphere.

Kenneth Barnard, president, ed as a nominating commit- . Roy Hardy, Mrs. M. Phil- aham and Mrs. Needham The next meeting will be ual business meeting, with ior high under Mr. Ham- ving charge.

FAMOUS PAINTINGS

(Continued from Page 1)

Mrs. Ellsworth Lewis, Naomi, Mrs. Edwin Bramley; Hagar and Ishmael in the Desert, Von Barrocio, Hagar, Mrs. Jeremiah O'Connor, Ishmael, Walter Tomlinson, Jr.; Marie Antoinette, Flameng, Marie, Mrs. William Poland, Priest, Mrs. Leonard Johnson; Queen Louise, Richter, Mrs. Lester Thompson; Queen Elizabeth and Mary Queen of Scotland, Gynta, Elizabeth, Mrs. A. E. Knowles, and Mary, Mrs. William W. Kurth; Queen Victoria, Carey, Mrs. Joseph T. Gagne; Joan of Arc, Ingres, Miss Dorothy Christie; Lady Hamilton as Circe, Romney, Mrs. Alex Ritchie, Jr.; Jenny Lind, Sargent, Mrs George Weldon; Ann Hutchinson, Cyrus Dallin, Mrs. Garfield S. Chase, child, Betty Jane O'Connor; Faith, Moretto, Miss Valerie Simmers; Hope, Watts, Miss Elinor Houston; and Charity, Thayer, Miss Barbara Bartlett.

Tickets may be purchased at the door or from members of the club.

Births

A son, Charles Frederick Jr., to Mr. and Mrs. Charles Dalton of Chestnut street at the Lawrence General hospital last Sunday. The mother is the former Jean Scannell. Mr. Dalton is the proprietor of Lowe's Drug store.

A daughter to Mr. and Mrs. William Dixon of North street, West Andover, at the Clover Hill hospital last Saturday.

A daughter, Jane Frances, to Mr. and Mrs. James H. Soutar (Gertrude Campion) at the Phillips House, March 14.

A son to Mr. and Mrs. Ray Reed of Argilla road on Tuesday, March 14, at the O'Donnell Sanitorium. Mrs. Reed is the former Mary Rennie, daughter of Mr. and Mrs. George Rennie.

3 Weeks To Easter

1919 20 Years 1939

Of Cleansing And Dyeing Satisfaction

Given by the Arrow System meticulous care and detail has merited our leadership in this endeavor.

FAST COLOR DYEING

Lifetime Guarantee Moth Proofing

HATS BLOCKED

The ARROW CLEANSING DYEING SYSTEM

58 Main St., Andover

Preferred for Reliability

Punchard Players Receive Letters

The boys who played on this season's Punchard varsity basketball squad which won the Merrimack Valley Interscholastic championship were awarded their letters Tuesday during the utility period at the special assembly. Mr. Dunn awarded the letters and charms to the boys. Captain Al White was presented with the championship cup on behalf of his team by Mr. Dunn.

Mr. Lovely opened the assembly with a few remarks, in the absence of Mr. Hamblin.

Mr. Colson, assistant state supervisor of physical education, was introduced by Mr. Dunn. Mr. Colson, in turn, introduced Mr. Kelly, state supervisor of physical education, who gave an interesting talk to his young audience on his experiences as a football referee.

The following boys won their letters: Captain Al White, Warren Deyermond, Donald McLauchlan, captain elect; Calvin Deyermond, Elwood Brennan, Robert Towne, Donald Easdon, William and Frederick Yancy, William Anderson, manager.

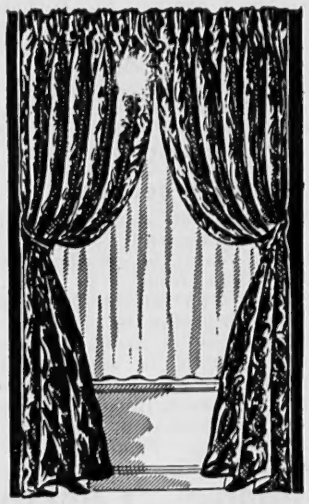

Gay colorful chintzes, prints in profusion, ruffled curtains, new nets that show the style trends, new colorful Cottage Sets—all these and many other things shown for Spring in our third floor Drapery section.

COLORFUL CHINTZES
With pleated chintz edges. Colors, brown, black, green, rose.
Pr. $3.98

HOUSE AND GARDEN PRINTS
In stripes and figures. Colors, gold, blue, green, brown, wine. 36 inches wide 7 feet long.
Pr. $2.50

50-in. PRINTS
For living room or dining room. A new pattern called Tree Bark. Satine lined. Colors, rose, blue, green, wine, gold.
Pr. $6.98

SWAG TAFFETA DRAPES
Beautiful rayon taffeta with a swag top. Colors, cedar, rose, blue, green, gold, wine.
Pr. $5.50

RUFFLED MARQUISETTES
Soft, shimmery marquisettes with picot ruffles. White, ivory, or ecru tones. Beautifully tailored.
Pr. $1.69

DOTTED MARQUISETTES
Well spaced cushion dots on bodies. 46 inches wide, 2 1-6 yards long, 6 inch cut ruffles with picot edges. White, ivory, or ecru.
Pr. $1.69

BOUDOIR CHAIRS
Medallion chintz boudoir chairs. An addition to any home.
Each $12.00

CRICKET CHAIRS
Polished maple cricket chairs with colorful chintz in floral or nautical designs.
Each $3.95

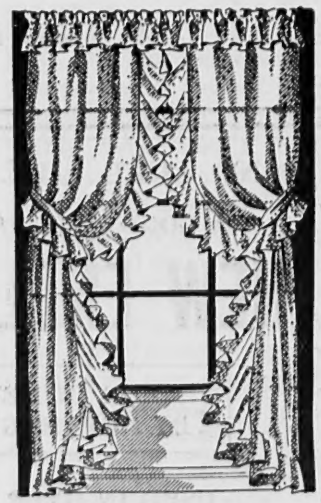

Draperies — Interior Decorations — Upholsteries

A. B. Sutherland Co.

Free Delivery to Andover Daily

Famous Pictures In Replica To Be Shown At Meeting

The Art Department, with Miss Alice C. Jenkins as chairman, will provide the entertainment at the next regular meeting of the November Club, Monday afternoon, March 27.

A series of living pictures will be shown, replicas of famous paintings of the 16th, 17th, and 18th centuries, some of which have been studied during the past winter in the program which the members of the Art Department have pursued. A careful consideration of the personnel of the November Club has made it possible to select members who can perfectly portray the pictures.

All who know the excellent taste and persistent attention to detail with which the Art Department has arranged similar programs in the past are aware that an afternoon of beauty and inspiration is in store for them next Monday.

WELFARE CLUB MEETS

Mrs. James Thomson reported on the recent Townsend Club conference in Boston at the Welfare Club meeting last Thursday night. Next Thursday, the Welfare Club will meet at the home of Mrs. George York on Summer street.

ANNA M. GREELEY
Counsellor-At-Law
National Bank Bldg., Main Street
Office Hours: Mon., Wed., Fri.
Evenings or by Appointment
Telephone: Andover 730

APPEAL STARTS

(Continued from Page 1)

Mrs. Granville A. Clark, Mrs. Milton J. Day, Mrs. Harold C. Dunn, Mrs. Cleveland Gilcreast, Mrs. Thomas Hall, Roy E. Hardy, Stanley C. Hickok, Mrs. Joseph H. Higginson, Henry S. Hopper, Stafford A. Lindsay, Mrs. Eugene V. Lovely, Albert J. Malley, Rev. Albert C. Morris, Mrs. Clare W. Norton, J. Augustus Remington, and Mrs. Harry W. Wadman.

The intensive dates of the drive have been set from Wednesday, March 22 to April 5, this giving ample time for all contacts to be made by all divisions represented.

Free Church Open Holy Week Afternoons

The Free Church will be open every afternoon during Holy Week from four-thirty to five-thirty. There will be organ music each day and it is hoped that many will avail themselves of this opportunity for a few moments of quiet devotion.

Catholic Daughters Plan Beano, Whist

A beano and whist party will be given tonight at the home of Mrs. William Collins on Park street, sponsored by the Catholic Daughters. Plans are also being made for a whist party for the benefit of St. Augustine's church on Easter Monday, April 10. The social will be held at eight o'clock in the Parochial school hall. Mrs. Neil Cussen and Mrs. Charles Proulx are to be co-chairmen.

Boys' Club Wins Opening Match

The Andover Boys' Club won a decided victory over the Lawrence Boys' Club Saturday night at the Y. M. C. A. with a score of 33 to 14. Carl Porter, coach, used but five men, Drummond Bisset making the first point for Andover and Harold Walker assuring the precedence in the first period with two more. The score was piled up 10 to 5 at the end of the second period and the decisive lead was maintained throughout the remainder of the game. Harold Walker was the outstanding player of the evening, scoring a total of nine points, and Drummond Bisset, playing a more conservative game than usual, made Andover's opening and closing points of the game.

The scorers whose efforts make Andover's Boys' Club eligible for the Greater Lawrence semi-finals next Saturday night were: Mooney, rf, 2 gls, 2 fls, total 6; Walker, lf, 3, 3, 9; Fettes, c, 3, 0, 6; Doherty, rb, 3, 1, 7; Bisset, 1b, 2, 1, 5. The local team expects a grim battle next week against St. Michael's, who scored 44 points last week against the Beavers' 31. Play will begin at 8:00 o'clock.

Donald D. Dunn refereed the St. Michael's game last week and Alex MacBeth was referee of the Lawrence vs. Andover Boys' Club.

BAKED BEAN SUPPER

A baked bean supper sponsored by the Square and Compass club will be given at the club house Saturday night from 5:30 to 7:00. Tickets are on sale at forty cents. J. Harry Playdon is chairman of the committee in charge and is assisted by Fred G. Cheney, Alexander Morrison, Alexander Beedie, Clifford Marshall, Harold W. Leitch, E. Burke Thornton, Charles A. Hill, Alexander Thomson.

Pupils In Animal Poster Contest

The following children of the John Dove and Stowe schools will have their posters sent to Boston to be entered in the Animal Poster contest conducted by the Massachusetts Society for Prevention of Cruelty to Animals.

Grade three (Miss McGraw): Romilly Humphries, Nancy Elliot, Mary Giata, Polly Black, and Jane Lynch.

Grades three and four (Miss Burke): John Gillis, Bruce Noble, Donald Diaz, Marjorie Paine, Carl Lindsay, and George Knight.

Grade four (Miss A. Stack): Elizabeth Haakonsen, Marjorie Ann Weeks, Estelle Oliver, Gordon Dewart, Melissa Irwin.

Grade 5-A (Miss Barrett): Barbara Barnard, Fred Doyle, Claudia Nicoll, Granville Guild, Donald Henderson.

Grade 5-B (Miss Porter): Albert Tisbert, Phillip Webb, Theresa Audesse, Leonel Blanchette, Shirley Knowles.

Grade 6-A (Miss Conant): Beatrice Paine, David Stafford, Albert Johnson, Evelyn Locke, and John Little.

Grade 6-B (Miss E. Stack): Alfred Furnari, John Bourdelais, Ethel Bourdelais, Edith Gilman, and Marjorie Kearn.

The five best posters in each classroom were chosen with the exception of a combination grade room where the six best posters were chosen. The third grade posters will be judged locally.

The "young artists" exhibited their masterpieces in a poster parade held throughout the classrooms last Friday.

The ninety-nine posters, which have been chosen to enter the Animal Poster Contest, from all the third, fourth, fifth, and sixth grades in Andover, are on exhibition in the John Dove School game room. The posters will be on exhibition until twelve o'clock, Friday noon, March 24, at which time they will be sent to Boston. The contest is being judged under new regulations this year, whereby the best posters of each grade will be selected rather than the best posters made in the individual rooms.

Parents and friends are cordially invited to visit this exhibition.

"GLENNIE'S MILK"
1890 — 1939
49 Years in Business

NO FUEL LIKE AN OLD FUEL
A GOOD TIME TO TRY A TON OF
NEW ENGLAND COKE
MADE IN NEW ENGLAND
BY NEW ENGLAND LABOR
USED IN OVER 170,000 HOMES
MORE HEAT — LESS ASH
GUARANTEED
OR YOUR MONEY REFUNDED
CROSS COAL CO.
1 Main Street Tel. 219 Andover

PLUMBING and HEATING
CHARLES HUDON
60 High Street

WILLIAM B. BANFIELD
38 Main Street, Andover
Foreign and Domestic Fabrics. Prices always low, consistent with quality. There are a few patterns of exceptional value in stock.

Dyer and Cleanser
A. G. BUTLER
66 Main Street—Tel. Andover 875

ANDOVER BARGAIN
6-room Colonial House, garage, oil heat, gumwood finish, first class condition, finest location in Andover. Cost $18,000—can be purchased on easy finance at the bargain price of $9,500 to early buyer.
W. SHIRLEY BARNARD
15 Barnard St. ANDOVER, MASS.
Tel. 202 - 869-W

SINCE 1840
Everett M. Lundgren
Funeral Director and Embalmer
Twenty-eight years of personal service to Andover and Suburban Towns. Fully equipped for all service. Massachusetts and New Hampshire license.
1840 to 1939 — HERMAN and JOSEPH ABBOTT, JAMES CRABTREE, CHARLES PARKER, F. H. MESSER, EVERETT M. LUNDGREN.
Now Located at 18-20 Elm St. — Tel. 303-W or 303-R

Miss Friskin And Miss Ripley In Concert For Second Century Fund

Miss Kate Friskin and Miss Susan Ripley, an alumna of Abbot, are giving a recital on Thursday evening, April 20, at 8:15 at the November Club for the Abbot Second Century Fund.

The program will include sonatas by Mozart and Faure, and solos by Chopin, Schumann, Debussy, Tartini, Spalding, Szymanowski and Bridge.

Miss Evelyn Bailey, 33 Morton street, telephone 766, is in charge of the ticket committee. Those serving on the committee are: Mrs. John C. Angus, Mrs. Allan J. Battershill of Methuen, Mrs. Stephen W. Dyer of Lawrence, Mrs. James H. Eaton, Mrs. Arnold C. Graham, Miss Clara Holland, Miss Barbara Humes, Mrs. William W. Kurth, Miss Frances McTernen, Mrs. George K. Sanborn, Mrs. Charles H. Sawyer, Miss Miriam Sweeney, and Mrs. Clarence S. Waugh.

Tickets, $1.00, may be obtained from any number of the committee or from Miss Friskin at Abbot Academy, and Miss Ripley, 7 Abbot street.

Evening Service At Baptist Church

The fifth in a series of Sunday evening Lenten services will be held in the Baptist church at 7 o'clock. A special musical program will be offered by Fred Butterworth, organist for the Lawrence C. E. Radio choir, and one of his outstanding baritone soloists. Soprano solos will be given by Mrs. Arnold Thompson of Revere. Rev. Samuel Overstreet will be the speaker this Sunday. These services have been extremely well attended this year. The public is welcome.

SCOUT COUNCIL TO MEET

The executive board of the North Essex council, Boy Scouts of America, will meet Friday evening at the Kirkshire house at 6.

Conference Thursday On Social Services

Massachusetts public and private social services will hold their district conference at Phillips Academy next Thursday. Immediately following registration at 10 o'clock, a case study, "Helping a Family" will be presented in the Peabody House.

Mr. John Pearson, Regional Director of the Social Security Board, Boston, will be the speaker at the luncheon to be served at Phillips Inn at 1:00. A forum discussion of co-ordination of Social Services at the Peabody House will conclude the conference program.

Reservations for the luncheon must be made before next Tuesday. Rev. A. Graham Baldwin is a member of the committee.

Ballardvale

Mr. and Mrs. Richard Hunt of Plaistow, N. H., visited friends in town Sunday.

Miss Agnes Wrigley of Marland street is ill at her home.

William Clemons of Alberta has left for his home after spending several weeks with his sister, Miss Annie Clemons, Marland street.

Mr. and Mrs. George Brown of Andover street visited Mr. and Mrs. John Brown and Mrs. Prudence Brown of Amesbury Sunday.

Mrs. Thomas Miller of Tewksbury street is resting comfortably at the Lawrence General hospital.

Samuel Moody of Andover street has recovered from a recent illness.

The Union Congregational church choir rehearsed Wednesday evening in the church auditorium instead of tomorrow night.

A group from the Methodist Epworth League attended the meeting of the Merrimack Valley circuit in the First M. E. Church of Methuen, Monday night. Rev. Wilbert Marzahn, pastor of the local church, was the speaker.

Several members of the Union Congregational church Senior Christian Endeavor Society attended the mass meeting of the Lawrence Christian Endeavor Union held in the North Andover Trinitarian church Sunday afternoon. Rev. Clinton Carvell was the speaker.

PATRONIZE OUR ADVERTISERS

STYLE SHOW HELD

(Continued from Page 1)

and Betty Wallace, Mrs. Blondell, Muriel and Ruth Porter, Mary Deyermond, Jean Edmunds, Lillian Brown, Eleanor Coon, Diana Stewart, Josephine Pitman, Elizabeth Ross, Ruby Laurie, Madeline Dodge, Betty Manning and Edith Lochhead.

Mrs. Stanley Hickok, chairman of the committee, was assisted by Mrs. William Faulkner, Mrs. Edwin Perry, Clara Baldwin, Mrs. George Carter, Mrs. Roy Bradford, Mrs. James Souter, Mrs. David May, and Mrs. Randolph Perry.

Waitresses wearing green and yellow costumes were Mrs. John Sutcliffe, Mrs. Norman MacLeish, Miss Frances Jamieson, Mrs. Floyd Napier, Mrs. Robert Deyermond, Miss Ruth Napier, Miss Jessie Campbell, Miss Jane Gile, Miss Constance Boddy, and Miss Dorothy Paine.

K. P. TO MEET

The Knights of Pythias will hold their regular meeting in Fraternal Hall Monday night.

ROY A. DANIELS
Electrical Contractor
78 Chestnut St. Andover
Phone 451

Cleaning -- Lubricating
While You Sleep

Our 24-hour service allows you the use of your car all day—we can wash it, polish it, or lubricate it at night.

Andover Motor Service
INC.
FRANK J. DONAHUE, Mgr.
90 Main Street Tel. 208

Higher-Fidelity
VICTOR and---
BLUEBIRD RECORDS

Hits of the Week---

VICTOR 75c

26175—Cuckoo in the Clock
A Home in the Clouds
Benny Goodman
26176—My Hands Are Tied
Delightful Delirium Hal Kemp
26178—Rainbow Valley
We've Come A Long Way Together Sammy Kay

$7.50

Your choice of Victor and Bluebird Records included with this SPECIAL OFFER.
Also, $2.00 subscription to Victor Record Review ....

BLUEBIRD 35c

B-10158—I'm Happy About the Whole Thing
Hooray for Spinach
Van Alexander
B-10159—There's A Hole in the Old Oaken Bucket
Say Ah! Eddy DeLange
B-10153—A New Moon and An Old Serenade
The Gal From Joe's
Charlie Barnet

for $14.95. R.C.A. Victor Record Player can be connected to any modern A.C. set at little or no expense; plays Victor or Bluebird records with full tone of set.

TEMPLE ELECTRIC & RADIO SHOP, Inc.
Tel. 1175 66 Main Street, Andover

"LISTEN TO THIS FOR A GOOD ONE!...

HERE," said the proud host, "is *one* refrigerator you've never heard! And never will! Servel Electrolux simply can't make a noise. A tiny gas flame does all the work. There are NO MOVING PARTS in its freezing system. And that's important for a lot of other reasons, too! It means no moving parts to wear. And low operating cost that stays low. Servel actually pays for itself with the money it saves *year after year!*"

See it today!

The New 1939 **SERVEL** ELECTROLUX *Gas Refrigerator*

—Now on display at:—

Lawrence GAS and ELECTRIC *Company*
370 Essex St. - Lawrence Telephone 4126
5 Main Street - Andover Telephone 204

TO PRESENT PINAFORE

(Continued from Page 1)

bara Lindsay, Carol Lindsay, Constance McCollum, Evelyn Porter, Thelma Rogge, Ann Walen; Sir Joseph's Aunts—Rosalie Benton, Barbara Carley, Eleanor Connolly, Isabelle Deyermond, Esther Dimlich, Eleanor Dwyer, Marjorie Foster, Helen Gordon, Nancy Hyland, Edna Koza, Mina Manthorne, Gladys Martinson, Muriel Pullan, Anne Reading; Sailors—John Barrell, Henry Buntin, Charles Davidson, William Eastham, Harry Emmons, Robert Emmons, Theodore Eschholz, Charles Flanagan, Bernhardt Harig, Alfred Harris, Dana Hill, George Irwin, Dwight Killam, Joseph Keith, Robert Lawrence, John Lord, Donald MacLellan, Robert Miller, George Monan, Durwood Moody, William Morgan, Frederick Nowell, Clifford Peters, William Rich, George Selden, John Shepard, Fred Temple, Samuel Waugh, Paul Weamer, William Welch, Cornelius Wilder, Ralph Wirtz.

Locals

Miss Jaclyn Dunn, daughter of Mr. and Mrs. Harold C. Dunn, is to be the general chairman for Mothers' week-end which the freshmen at Nasson College, Maine, are planning for March 24.

Otis Severance of Main street and Woodrow W. Crowley of Chapman avenue left Friday morning for an auto trip to Miami Beach.

Cornelius A. Wood, North Main street, is a member of a committee in charge of the playwriting contest sponsored by the Massachusetts State college extension service.

Mr. and Mrs. Francis Hurley have moved to 37 Maple avenue from Lawrence where they have been living since their marriage February 21.

Kerr Sparks, Jr., has recently returned to his home on Lincoln street after a successful season as skiing instructor at the Oscar Cyr's Newfound Region School.

Andover skiers reported the snow "better than ever" at North Conway last Sunday. James Scobie of Lowell street, William Mahoney, North Main street, Harold Rutter, Canterbury street and Margaret Buchan, Lincoln street accompanied a group of Lawrence skiers and Frances McTernen of Wolcott avenue was with a party of friends from North Andover.

Mrs. Markham Stackpole has been visiting in Andover. The former Agnes Smith of Shawsheen Village, is the wife of Rev. Mr. Stackpole, former Phillips Academy minister.

Mr. and Mrs. Edmond Hammond of Porter road have been enjoying a vacation in Florida.

Frederick Eaton of Central street has returned from Southern Pines, South Carolina, where he has been enjoying a few weeks' vacation.

Dr. Harry C. East will shortly be able to see his patients again after having been ill at his home on Main street.

Emil Weber of Lowell street received minor injuries from an accident on Central street in Lawrence, Friday afternoon at 5:30.

Mr. and Mrs. Joseph Walworth have returned to their home on Locke street after enjoying an extended stay at Mount Dora, Fla.

Dr. John Hartigan and Daniel Hartigan returned Tuesday night after enjoying several days in Havana.

Mrs. George Holt has returned to her home on Chestnut street after visiting Mrs. Willis MacLean of Walpole.

Mr. and Mrs. Carlton White of Dedham were week-end guests of Mr. and Mrs. Clayton Northey, Rocky Hill road.

Miss Flora J. Kelsey who is a student at Lasell Seminary, Auburndale, spent the week-end with Mrs. J. Leverett White, Salem street.

Mrs. John Munro and daughter Anne of Cambridge visited with Mrs. Munro's parents, Mr. and Mrs. William H. Foster last Friday.

Mrs. Ralph Cole of Salem has been visiting her parents, Mr. and Mrs. Granville Clark of Elm street.

Mrs. Benjamin Babb of Princeton road, Shawsheen Heights, has recovered from a recent illness.

Mr. and Mrs. George B. Carmichael of Burnham road entertained out of town guests over the week-end.

Mr. and Mrs. Frederick M. Boyce and daughter, Elizabeth are spending several days in Washington, D. C.

All Male Cast In Minstrel Show

An all male cast with a chorus of forty voices will be heard in the Andover Men's Club Minstrel Show at the Memorial Auditorium, April 14. Andrew Collins, the interlocutor, is to be supported by endmen, William Valentine, James Gorrie, Jr., George Gorrie, Pete Bisset, John Burbine, Arthur Buss and two premier ends, Martin Darby and James McGrath. James Darby, director, with wide minstrel show experience, is pleased with the results of the rehearsals so far and promises a successful performance.

A rehearsal will be held in the rooms tonight and one Sunday afternoon at 1:30.

Deputy Sheriff To Speak Tonight

Loring R. Kew will describe some of his duties and experiences as Deputy Sheriff of Middlesex County at the Service Club meeting tonight. Dinner will be at 6:15 in the Square and Compass club rooms.

BOSTON MUTUAL LIFE INSURANCE COMPANY

NEW *All-Time* HIGHS

The Company presents the following measures of its progress during 1938:

Insurance-in-Force increased to $86,260,311, a gain of $3,181,781 during the year. *Policyholders* number 270,142, a gain of 8,168.

Assets now total $13,305,691, a gain for the year of $687,614.

Liabilities total $12,601,448, the greater part of which is the Policy Reserve amounting to $12,016,764 for the fulfillment of the policy guarantees. This fund was increased in 1938 by $507,592.

The Income of the Company in 1938 was $4,025,867.39 and exceeded disbursements by $694,136.16.

Surplus: $132,313.42 was added to surplus, increasing this item to $704,242.47.

Payments to Policyholders and Beneficiaries in 1938 were $1,803,546.52. Living Policyholders received $1,180,738.96. Since organization, the company has paid $29,814,163 to policyholders and beneficiaries.

On December 31, 1938, the company held $3,862,584 in United States Government bonds and for further liquidity had cash bank balances of $421,611.

Dividends to be distributed to policyholders in 1939 will be on the same liberal basis as in 1938.

THE BOARD OF DIRECTORS

JAY R. BENTON
President, Former Atty. Gen., Mass.

MERTON L. BROWN
Former Com. of Ins., Mass.

FRANCIS J. CARNEY
Lawyer

WILLARD B. CLARK
Former Pres., Williamstown Nat. Bank

HERBERT O. EDGERTON
General Advisor, Former President

DAMON E. HALL
Lawyer

FRANK H. HARDISON
Former Com. of Ins., Mass.

LESTER G. HATHAWAY
Baking Machinery

J. LEONARD JOHNSON
President, Metropolitan Coal Company

SEWARD W. JONES
President, Newton Trust Company

ROBERT LUCE
Member of Congress

EDWARD C. MANSFIELD
Secretary and Treasurer

JOHN W. MARNO
Vice-Pres., State Street Trust Co.

WILLIAM P. McPHERSON
Insurance

FRANK L. RICHARDSON
Executive Vice-Pres., Newton Trust Co.

MASSAGE - POSTURE

11 LOCKE STREET - Tel. 1398

Dr. Martha W. Jones

Several Exceptional

FINE BARGAINS

in single and two-tenement homes — all including large mortgages — Buy now before prices advance.

Several desirable single homes and tenements for rent.

FRED E. CHEEVER

National Bank Building Tel. 775

ALLIED PAINT STORES

Strahan Wall Papers

Phone: J. T. GAGNE, Andover 1067

RADIO SERVICE

Formerly of the National Co., Inc.
Radio Engineers, Manufacturers

Alvin J. Zink, Jr.

Call Andover 788-R

HEATING OILS

RANGE OIL
7c
PER GAL.
50 gal. or over

Metered Trucks
Courteous Service

WILLIAMS OIL-O-MATIC DEALER

No. 2 FUEL
No. 4 FUEL
6c
per gal.
100 gal. or over

OIL BURNER
— SALES —
Complete Service
(24 hour)

P. NUTTON

Tel. Law. 4343 (Lawrence calls rebated) And. 1065

Obituaries

Dr. George Bradley Elliot

Funeral services for the late Dr. George B. Elliot who died Friday night in Lakeland, Florida, were held yesterday afternoon at two o'clock at his home on North Main street. Dr. Elliot, dentist in this town for many years, had been vacationing in Florida when he was stricken. His body was removed to his late home on Monday.

He is survived by his wife, Mrs. Blanche (Kilcup) Elliot, two sisters, Mrs. Edwin O. Batchelder of Edgewood, R. I., and Mrs. Jessie Lowd of Cambridge and several nieces and nephews.

Rev. Samuel B. Overstreet officiated at the services.

Mrs. Albert W. Lowe

Funeral services for the late Mrs. Albert W. Lowe, who died suddenly Sunday morning at her home on Summer street, were held at the Baptist church yesterday. Mrs. Lowe had only recently returned from Florida with her husband, Albert W. Lowe, founder and partner in Lowe, Inc., Druggists, when she was stricken with a heart attack.

Born of Revolutionary New England stock, her father was the late Civil War veteran, Thomas Smith, and her grandfather, Moody Russell, builder and contractor for many of the old houses still standing in Andover. Upon her graduation from Punchard, she studied physical education at Boston Normal School of Gymnastics and returned to Andover to teach at Punchard and Richardson school in Frye village. She also taught in the Peabody schools.

An active member in the affairs and organizations of the Baptist church, Mrs. Lowe also belonged to the Andover Historical Society, the Eastern Star and the November Club. She had wide musical, literary and artistic interests, painting, as an amateur, in water colors and oils.

Besides her husband, she is survived by a daughter, Mrs. Walter Urbach of St. Louis, Missouri, a son, Philip R. Lowe of Cincinnati, Ohio; and a grandson, Albert Wilis Lowe.

Burial will be in the family lot in the Spring Grove cemetery.

Mrs. Herbert L. Green

Funeral services for the late Mrs. Mabel (Allison) Emmons Green who died Sunday morning of pneumonia were held at the family home on William street, Shawsheen Village, Wednesday afternoon at two o'clock. Mrs. Green, born in Lawrence, was the wife of Herbert L. Green. She was a member of the Church of the Good Shepherd, Universalist and the Florentia club.

She is survived by her husband, a son, Thomas A. Emmons of North Andover; and a granddaughter, Barbara Lee Emmons of North Andover.

Rev. C. Guy Robbins of the Church of the Good Shepherd conducted the ceremonies.

Mrs. James Colizzi

A solemn high mass of requiem for the late Mrs. Concetta (Perillo) Colizzi of Highland road was held in the Holy Rosary church, Lawrence, Monday morning. Mrs. Colizzi, age 32, wife of James Colizzi, died at the Lawrence General hospital last Friday following a recent operation.

She is survived by her husband, her parents, Mr. and Mrs. Adamo Perillo; four brothers, Anthony, Joseph, John and Frank Perillo; three sisters, Elvira, Bettie and Carmela Perillo.

The funeral was held from the home of her parents on East Haverhill street, Lawrence. Interment was in the family lot in the Immaculate Conception cemetery.

Mrs. Annie E. Cuthbert

The funeral of the late Annie E. Cuthbert who died last Monday is being held at the home of her son, Edward Emslie of 58 High street this afternoon. Mrs. Cuthbert was born in Brechin, Scotland, and came to Andover about thirty years ago.

Rev. Frederick B. Noss is conducting the services. Interment is to be in Spring Grove cemetery.

Mrs. Addie M. Millett

The funeral of Mrs. Addie M. (Buxton) Millett, who died Sunday at her home on Highland road after a long illness, is being held at the Saunders funeral home in Lowell this afternoon. She had been residing in Andover for the last fifty years and was an active member of the Eastern Star and the Rebekahs.

She is survived by four brother , George Buxton of Weare, N. H., Ira, Lewis and Walter Buxton of Andover and several nieces and nephews among whom is Arthur K. Johnson of Andover.

LEGION AUXILIARY NOTES

Mrs. John Keith, president, Mrs. L. Whelton Muise, Mrs. George Cilley and Genevieve Muise attended the county council meeting of the American Legion auxiliary at Beverly Farms last Saturday afternoon.

Tickets for the county get-together Saturday at Pythian castle, Lynn, may be purchased from Harold Peters of Lowell street.

A. P. C. VESPERS

The A. P. C. sorority will hold a vesper service at their meeting next Thursday evening. Rev. Russell Loesch of the First Church in Danvers will be the speaker. Mrs. Frederick Noss is to be in charge of the meeting.

MOTHERS' CLUB WHIST

A matinee whist at the home of Mrs. Annie P. Davis yesterday afternoon was under the auspices of the Mothers' Club.

Because we believe we sell the finest American anthracite coal mined, we ask you to try us with one trial order of just 500 pounds. Do it now before placing your summer contract.

ANDOVER COAL CO., Inc.
COAL—COKE—FUEL OIL
Andover 365

THE BEST PAINT FOR THE BEST JOB
USE MODENE A-1 PAINT
We Are Not Under-Sold
Trade In Andover
J. E. PITMAN EST., 63 Park Street, Tel. 664

Vitality, ruggedness and endurance are the foundation of success. That is true of your own health or business. Consider your health as a business risk. An ailing executive weakens the structure of his business; a wise one guards his health and ranks his physician's services as his best FINANCIAL SECURITY. Visit your physician occasionally when you are well, immediately if you are ill.

The Hartigan Pharmacy
Corner Main and Chestnut Streets

Get the Most out of SPRING

- You will enjoy spring more if your car is in excellent condition inside and out.
- Let us tune your motor up, eliminate those knocks that have developed from the hard winter's usage.
- And it's pretty near time to change the oil, crankcase, rear end and transmission. A complete lubrication job will remove all those squeaks that developed when you tried to get out of that snow pile.

AND IF YOU WANT A NEW CAR
YOU WON'T DO ANY BETTER THAN THE FORD QUALITY GROUP
Ford Standard - Ford DeLuxe - Mercury
Lincoln - Zephyr

Shawsheen Motor Mart
Haverhill Street, near railroad station Tel. 767

Classified

WORK WANTED

VENETIAN BLINDS; CHAIRS recaned; 9x12 Kitchen Rug, $5.50; Sample Maple Beds; Bookcases; Inlaid Linoleum. Colonial Furniture Shop, 53 Park street.

DRESSMAKING—Alterations, reasonable rates. Miss Marjorie White, 64½ High street. For appointment call Andover 228-W. 3-16-2t

FOR RENT

THE ABERDEEN, exclusive, furnished and unfurnished, heated apartments, Shawsheen village; tiled bathrooms; free refrigeration, passenger elevator, hotel lobby, Rock-Wool Insulation, barber shop, $40 a month up. Tel. Andover 215.

FOR RENT—Two-room kitchenette and bath, heated, private entrance, fireplace, shower bath, electric ice chest, garage, $40 a month. Dr. N. Stowers, 89 Main street, Andover. 3-16-2t

FOR SALE

AIREDALE PUPPIES—Pure bred. Three months old. Emery J. Trott, 48 Salem street. Tel. 384-R. 3-23-1tp

WANTED

CASH FOR YOUR CAR—1934 to 1937; state lowest price, model, and make. No dealers. Apply Townsman office, Box M.

LOST

LOST—Reversible Winter Overcoat. Rodney W. Brown, Bancroft road. Tel. 479 1t

Legal Notices!

Commonwealth of Massachusetts
PROBATE COURT

Essex, ss.

To Nathan Mazer of Oakland, in the State of California.

A libel has been presented to said Court by your wife, Margaret P. Mazer, of Andover, in said County of Essex, praying that a divorce from the bond of matrimony between herself and you be decreed for the cause of desertion and praying for alimony —and for custody of and allowance for minor child.

If you desire to object thereto, you or your attorney should file a written appearance in said Court within twenty-one days from the eighth day of May 1939, the return day of this citation.

Witness, JOHN V. PHELAN, Esquire, First Judge of said Court, this twenty-eighth day of February in the year one thousand nine hundred and thirty-nine.

WILLIAM F. SHANAHAN, *Register*

Thomas J. Lane, Attorney
704-6 Cregg Building
Lawrence, Mass.

(9-16-23)

DOES YOUR RADIO FADE OR BLAST?
ANY HOME
RADIO
CAN BE
REPAIRED
BY
Ivan E. Johnson
W. R. Hill Phone 102

Commonwealth of Massachusetts
PROBATE COURT

Essex, ss.

To all persons interested in the estate of Perley F. Woodbridge late of Andover in said County, deceased.

A petition has been presented to said Court for probate of a certain instrument purporting to be the last will of said deceased by Frederick E. Cheever and Mildred Morse both of Andover in said County, praying that they be appointed executors thereof without giving a surety on their bonds.

If you desire to object thereto you or your attorney should file a written appearance in said Court at Newburyport before ten o'clock in the forenoon on the twenty-seventh day of March 1939, the return day of this citation.

Witness, JOHN V. PHELAN, Esquire, First Judge of said Court, this seventh day of March in the year one thousand nine hundred and thirty-nine.

WILLIAM F. SHANAHAN, *Register*
(9-16-23)

Commonwealth of Massachusetts
PROBATE COURT

Essex, ss.

To all persons interested in the estate of Helen K. McLanathan late of Andover in said County, (wife of Frank W. McLanathan), deceased.

A petition has been presented to said Court for probate of a certain instrument purporting to be the last will of said deceased by Frank W. McLanathan of Andover in said County, praying that he be appointed executor thereof without giving a surety on his bond.

If you desire to object thereto you or your attorney should file a written appearance in said Court at Newburyport before ten o'clock in the forenoon on the twenty-seventh day of March 1939, the return day of this citation.

Witness, JOHN V. PHELAN, Esquire, First Judge of said Court, this second day of March in the year one thousand nine hundred and thirty-nine.

WILLIAM F. SHANAHAN, *Register*
(9-16-23p)

Commonwealth of Massachusetts
PROBATE COURT

Essex, ss.

To all persons interested in the estate of Flint A. Symonds late of Andover in said County, deceased.

A petition has been presented to said Court for probate of a certain instrument purporting to be the last will of said deceased by Frederick E. Cheever of Andover in said County, praying that he be appointed executor thereof without giving a surety on his bond.

If you desire to object thereto you or your attorney should file a written appearance in said Court at Salem before ten o'clock in the forenoon on the third day of April 1939, the return day of this citation.

Witness, JOHN V. PHELAN, Esquire, First Judge of said Court, this ninth day of March in the year one thousand nine hundred and thirty-nine.

WILLIAM F. SHANAHAN, *Register*

Albion G. Peirce, Atty.
606 Bay State Bldg.
Lawrence, Mass.

(16-23-30)

Commonwealth of Massachusetts
PROBATE COURT

Essex, ss.

To all persons interested in the estate of Helen Jenkins Gorrie late of Andover in said County, deceased.

A petition has been presented to said Court for probate of a certain instrument purporting to be the last will of said deceased by Thomas B. Gorrie of Andover in said County, praying that he be appointed executor thereof without giving a surety on his bond.

If you desire to object thereto you or your attorney should file a written appearance in said Court at Salem before ten o'clock in the forenoon on the third day of April, 1939, the return day of this citation.

Witness, JOHN V. PHELAN, Esquire, First Judge of said Court, this thirteenth day of March in the year one thousand nine hundred and thirty-nine.

WILLIAM F. SHANAHAN, *Register*
(16-23-30)

Commonwealth of Massachusetts
PROBATE COURT

Essex, ss.

To James W. Daly, of Lawrence, in said County of Essex, and Nellie McAtamney, Francis P. Daly, John R. Daly, Fred S. Daly, Rita Danahy, Katherine M. Daly, Walter A. Daly, and Patrick Daly, all of Andover, in said County, and to all other persons interested.

A petition has been presented to said Court by Ellen Hodnett of Andover in said County, representing that she holds as tenant in common five undivided sixth parts or shares of certain land lying in said County and briefly described as follows:

A certain lot of land situated in said Andover on the Westerly side of Main Street bounded as follows: Beginning at the southeasterly corner of said land on said street at a point 190 feet northerly from the northeasterly corner of the Tyer Rubber Company's mill; thence by said street northerly 60 feet to a corner at land retained by Lewis T. Hardy and Joseph F. Cole; thence by said retained land westerly 100 feet to a corner; thence by said retained land southerly 60 feet to a corner; thence by said retained land 100 feet to said Main Street at the first mentioned bound. Being the same premises conveyed to our late father, Patrick Hodnett, by deed of Lewis T. Hardy and another, dated April 20, 1895, and recorded in Essex North District Registry of Deeds, Book 139, Page 209. Excepting from this conveyance a certain parcel of land which was taken for the purpose of street widening, by instrument dated June 7, 1929, recorded in Essex North District Registry of Deeds, Book 547, Page 43, setting forth that she desires that all of said land may be sold at private sale for not less than two thousand dollars, and praying that partition may be made of all the land aforesaid according to law and to that end that a commissioner be appointed to make such partition and be ordered to make sale and conveyance of all, or any part of said land which the Court finds cannot be advantageously divided either at private sale or public auction, and be ordered to distribute the net proceeds thereof.

If you desire to object thereto you or your attorney should file a written appearance in said Court at Lawrence before ten o'clock in the forenoon on the tenth day of April 1939, the return day of this citation.

Witness, JOHN V. PHELAN, Esquire, First Judge of said Court, this fourteenth day of March, in the year one thousand nine hundred and thirty-nine.

WILLIAM F. SHANAHAN, *Register*

Joseph M. Hargedon, Atty.
706 Bay State Bldg.
Lawrence, Mass.

(16-23-30)

Commonwealth of Massachusetts
PROBATE COURT

Essex, ss.

To all persons interested in the estate of Marion E. Philbrick late of Andover in said County, (wife of Arthur E. Philbrick) deceased.

A petition has been presented to said Court praying that Arthur E. Philbrick of Andover in said County be appointed administrator of said estate without giving a surety on his bond.

If you desire to object thereto you or your attorney should file a written appearance in said Court at Lawrence before ten o'clock in the forenoon on the tenth day of April 1939, the return day of this citation.

Witness, JOHN V. PHELAN, Esquire, First Judge of said Court, this fifteenth day of March in the year one thousand nine hundred and thirty-nine.

WILLIAM F. SHANAHAN, *Register*
(23-30-6)

NOTICE

Board of Selectmen of the Town of Andover will receive bids for alteration of second floor of the Town House. Plans and specifications may be obtained at the Board of Public Works office, 32 Park street.

All bids to be filed with the Town Clerk on or before 5:00 o'clock P. M., Monday, April 3, 1939. This board reserves the right to reject any or all bids.

BOARD OF SELECTMEN
GEORGE H. WINSLOW, Clerk

Date of issue
March 23, 1939

17072
Commonwealth of Massachusetts
LAND COURT

To George R. Cairns and Loretta R. Cairns, of Andover, and John J. Hurley, of Lawrence, in the County of Essex and said Commonwealth; Margaret A. Ryan and Elizabeth R. Hill, of Albany, in the State of New York; and to all whom it may concern:

Whereas, a petition has been presented to said Court by the Andover Shawsheen Realty Company, a duly existing corporation having an usual place of business in said Andover, to confirm its title in the following described land:

A certain parcel of land with the buildings thereon, situate in said Andover, bounded and described as follows:

Southerly by William Street 266.3 feet; Easterly by said William Street 51 feet; Southerly by land now or formerly of the Andover Shawsheen Realty Company 238.44 feet; Westerly by land now or formerly of Margaret A. Ryan et al 250.9 feet; Northerly by lands now or formerly of John J. Hurley and of George R. Cairns et al 344.5 feet; and Northeasterly and Northerly by said Cairns et al land 194 feet and 201 feet respectively; and Southeasterly by land of said Andover Shawsheen Realty Company 153.8 feet.

The above described land is shown on a plan filed with said petition and all boundary lines are claimed to be located on the ground as shown on said plan.

If you desire to make any objection or defense to said petition you or your attorney must file a written appearance and an answer under oath, setting forth clearly and specifically your objections or defense to each part of said petition, in the office of the Recorder of said Court in Boston (at the Court House), or in the office of the Assistant Recorder of said Court at the Registry of Deeds at Lawrence in the County of Essex where a copy of the plan filed with said petition is deposited, on or before the seventeenth day of April next.

Unless an appearance is so filed by or for you, your default will be recorded, the said petition will be taken as confessed and you will be forever barred from contesting said petition or any decree entered thereon.

Witness, JOHN E. FENTON, Esquire, Judge of said Court, this twentieth day of March in the year nineteen hundred and thirty-nine.

Attest with Seal of said Court.
(Seal) CHARLES A. SOUTHWORTH, *Recorder*

James H. Eaton, Esq.,
301 Essex Street, Lawrence,
For the Petitioner. (23-30-6)

Commonwealth of Massachusetts
PROBATE COURT

Essex, ss.

To all persons interested in the estate of Adelia K. Howard late of Andover in said County, deceased.

The administrator of said estate has presented to said Court his account for allowance and a petition for distribution of the balance in his hands.

If you desire to object thereto you or your attorney should file a written appearance in said Court at Lawrence before ten o'clock in the forenoon on the tenth day of April 1939, the return day of this citation.

Witness, JOHN V. PHELAN, Esquire, First Judge of said Court, this twentieth day of March in the year one thousand nine hundred and thirty-nine.

WILLIAM F. SHANAHAN, *Register*
(23-30-6)

Record Crowd At St. Patrick's Play

Some ninety children took part in a delightful St. Patrick's night entertainment last Friday before the largest crowd ever to be present at these annual affairs staged by the St. Augustine's school children. Few were the moments in which the program lagged, and more often than not the audience was in gales of laughter. The program had everything: balloon dances, umbrella man dance, solos by young male voices, choruses, and last but not least a drama full of deep, dark intrigue replete with Irish humor. James E. Flannery was director, and William Burbine pianist. The really enormous task of costuming the 90 youngsters in their gay St. Patrick's garb was taken care of by Mrs. Porter and Mrs. Dwyer. Probably the most indefatigable worker was the pastor, Father Austin.

Jack Nunez, Donald Thompson and Robert Look of Phillips Academy are taking a trip to Florida by automobile for their spring vacation. They expect to be gone two weeks.

CARL E. ELANDER
CLEANING — PRESSING
REPAIRING — ALTERING
OF LADIES' AND MEN'S
CLOTHING
Free Collection and Delivery
Also Complete Line of Men's Furnishings
High Quality — Moderate Prices
56 Main Street Tel. 1169

Shawsheen

Pauline Howe has returned to art school following a recent illness.

Mr. and Mrs. Carleton E. Shulze of Carisbrooke street attended the opera "Tristan and Isolde," on Friday night.

Mrs. J. Russell Barlow of York street is improving rapidly from her recent operation.

Mrs. Marion Galloway and daughter Marguerite Galloway have moved from their home on William street into the Aberdeen Apartments.

Albert J. Malley, Jr., was confined to his home on Arundel street by illness the first of the week.

Miss Janice Zerbe of the Aberdeen was tendered a shower last Friday night by a group of Lawrence friends.

Mr. and Mrs. John Lamprey of Arundel street have returned from a trip to New York and New Jersey.

Mrs. Percy Nutton of Carisbrooke street attended the Boston Flower Show on Monday.

Helen Gahm of William street was given a surprise birthday party last Friday night by the following young people: Glenna Markert, Edith Dunnells, Jean Davis, Helen Gahm, Wright Bolton, David Markert, Warren Lewis, and Howard Morrison.

Mr. and Mrs. Frederick B. Cole of 10 Fletcher street gave a party in honor of their son Frederick's ninth birthday on Wednesday from 4 to 7 o'clock. Games were played and the latest movies of the San Francisco World's Fair were shown by William Ridings of Methuen. Refreshments were served by Mrs. Cole and Mrs. J. Harold Eastwood. Favors and prizes were awarded. The following were present: James Subatch, Francis Manning, Harold Eastwood, John Grecoe, Charles Bartlett, Frederick Cole.

John D. Armitage, Jr., of Aberdeen, Maryland, is enjoying a vacation with his grandparents Mr. and Mrs. Charles Armitage of Haverhill street.

WOMAN'S CLUB MEETS

The Woman's Club of Andover Grange met on Tuesday afternoon at the home of Mrs. Herbert Lewis. Mrs. Edward Hall, president of the club, took charge of the meeting. Plans were made for the club to serve supper to those attending the Pomona Grange which meets with Andover Grange on Thursday, April 6. Also plans were made for the club to take charge of the Domestic table at the fall fair to be held in September.

SUPER GULF SERVICE
Main and Chestnut Streets
- LUBRICATION
- FULL LINE OF ACCESSORIES
- CAR LAUNDRY
- CALL FOR AND DELIVER

Phone Andover 8484
CHARLES BAXTER

Cherry and Webb's

Ladylike 1900 TWILL in Spring 1939 COATS

Edwardian elegance expressed in Forstmann's Double Twill. A rich, beautiful fabric that lends itself admirably to the dressmaker detailing and artful draping of the current mode. Cherry & Webb's presents Double Twill coats in an impressive collection of fitted, boxy, reefer and swagger fashions. Navy or black, for misses and women.

BELOW, draped-bodice dressmaker reefer in flared-skirt, double-breasted version.
$29.95

TOP, the essence of care-free youth. Big shoulders, wide sleeves, easy lines.
$39.95

ABOVE, flared-skirt fitted model with draped bodice treatment.
$29.95

RIGHT, box coat with high standup collar. Softly shirred front and back.
$35

Cherry & Webb's SECOND FLOOR

Two Ways Of Looking At It

The calendar says spring is here; outside snow and ice cover everything but inside this store spring is surely here. Dandelion Greens, Beet Greens, New Potatoes, New Cabbage, New Beets and Carrots, Fresh Peas and Green Beans, Fresh Rhubarb, Asparagus, Cucumbers, Hot House Lettuce—everything to make you forget old man Winter.

MEAT DEPARTMENT

Fresh Cut Soup Bones	3 lbs. 10c
Ham Ends—3 to 5 lbs.	lb. 15c
Sugar Cured Shoulders	lb. 19c
Hamburg	lb. 21c
Cut Up Lamb Flank	4 lbs. 25c
Massachusetts Ducks	lb. 25c
Young Pork Strip	lb. 27c
Tomato Sausages (our own)	lb. 33c
Streamlined Roast	lb. 39c

Birdseye Specials

Asparagus Tips	31c
Mackerel Fillets	lb. 21c
Peaches	box 25c

GROCERY DEPARTMENT

10 lbs. Sugar	49c
Best Bread Flour—24½ lbs.	79c
Rumford Baking Powder	21c
Lilac Bantam Corn	10c
Baxter's Shell Beans	15c
N. B. C. Royal Lunch	21c
Baker's Vanilla	25c
Pure Lard	10c
Be Spray Window Cleaner	2 for 28c
Golden Wedding Peas	3 cans 25c
Andover Fresh Eggs	doz. 34c

Start the day right with a delicious cup of BOSCUL COFFEE, and after you drop your work enjoy your evening meal by having another.

NEED ANY BULBS

G. E. Mazdas—15 to 100 watt ..... each 15c

The J. E. GREELEY CO.

Agents for S. S. Pierce Co. Wines and Liquors

We deliver on every street in Andover

Telephone Andover 1234 Accommodation Service

Clan Johnston Elects Officers

At the annual election of officers of Clan Johnston Friday evening, William Vannett was elected chief to succeed Thomas B. Gorrie. Others elected were: tanist, Peter Anderson; past chief, Thomas B. Gorrie; chaplain, George Gorrie; recording secretary, James Caldwell; financial secretary, George B. Petrie; treasurer, William A. R. Gordon; senior henchman, John B. Macmillan; junior henchman, John McGrath; warder, Robert Low; seneschal, Edward Brown; sentinel, Thomas W. Neil and trustee for three years, Thomas B. Gorrie.

Installation will take place Friday, April 7, in Fraternal hall.

REBEKAHS REHEARSE

A rehearsal of the degree staff in preparation for the April 17 meeting was held Monday night at the regular meeting of the Rebekahs. Refreshments were served.

Final Meeting On Juvenile Delinquency

The final meeting of the League of Women Voters Study Group on "Juvenile Delinquency" was held at Mrs. Stafford Lindsay's home on Wednesday afternoon.

Miss Margaret Davis spoke on the work the Andover Guild does to combat delinquency.

Miss Bessie Goldsmith amazed and delighted the group with a witty account of her duties as policewoman and matron of the town lockup.

Mrs. George G. Brown gave an account of the hearing on Reorganization of the Parole Board, which she attended recently.

The study group has learned a great deal through its study of this subject of juvenile delinquency, which will be climaxed by a field trip to some institution as soon as the weather permits.

PATRONIZE OUR ADVERTISERS

And SHE sings praises to the skill and artistry of our work. We know how to give permanents and create coiffures that flatter to the Nth degree. Yet our prices are moderate.

Elite AND. 867 BEAUTY SALON 3 MAIN ST. OVER GAS CO.

FREE PARKING ANDOVER PLAYHOUSE TEL. 11-W

Continuous Performance Every Day, Beginning at 2:15 P.M.

HELD OVER—Today, Friday, Saturday

Screenings at 2:25; 5:40; 8:55

FERDINAND THE BULL—Walt Disney Cartoon	5:20; 8:35

SUNDAY-MONDAY—March 26-27

TRADE WINDS—Frederic March and Joan Bennett	2:35; 5:50; 9:05
GIRL DOWNSTAIRS—Franchot Tone	4:05; 7:20

TUESDAY-WEDNESDAY-THURSDAY—March 28-29-30

DAWN PATROL—Errol Flynn and Basil Rathbone	2:25; 5:35; 8:45
TARNISHED ANGEL—Sally Eilers	4:10; 7:20

Children's Movie Each Saturday Morning at 10 o'clock—LONE RANGER RIDES AGAIN, Cartoons and Other Shorts. Admission to all 10 cents.